

# Year 6 Residential



# Staffing ...



**Miss Kennedy**



**Mrs Dockree/Mrs Thompson**



**Mr Ewans**

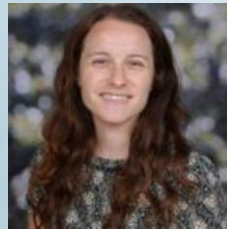

**Miss Gittins**



**Mr Lovegrove**

**Miss Graham**



**Miss Morphy**



**Mrs McMahon**



# Purpose of the evening

- To provide a rationale for why we carry out residential trips
- To give you an insight into Calshot as a place
- To let you know the sorts of activities that we will be doing during the time we are away
- To go through organisation

# Why?

- Allows children to participate in activities they can't do at school or at home.
  - Builds co-operative relationships between peers.
  - Offers all children the opportunity to succeed.
- Builds relationships between pupils and teachers.
- Gives pupils the opportunity to spend time away from home thereby developing independence.
  - Enables pupils to access different locations.
    - **TO HAVE FUN!**

Gluten Free (GF) Vegetarian (V) Dairy Free (DF) Vegan: Available to pre order



Our kitchen and dining room are completely nut-free.

# The Menu!



CALSHOT

# Breakfast Menu

### Beverages

Fruit juices and chilled water  
Filter coffee  
English Breakfast, Earl Grey, peppermint and fruit teas

### Toast Selection

Malted wheat and white bloomer, served with butter and a choice of jams, marmalade or Marmite

## Monday

### Breakfast Baps

Bacon & hash brown  
Sausage & hash brown

Vegetarian sausage & hash brown



## Tuesday

### Full English choose:

Bacon

Sausage or vegetarian sausage

Hash browns

Scrambled egg

Baked beans



## Wednesday

### Half Full English choose:

Sausage

Scrambled egg

Baked beans

Hash brown



## Thursday

### Pancakes

Served with  
Egg  
Sausages  
Beans



## Friday

### Full English choose:

Bacon

Sausage or vegetarian sausage

Hash browns

Scrambled egg

Baked beans



## Available Daily

### Choice of Cereal

Multigrain Cheerios

Cornflakes

Rice Krispies

Selection of yoghurts

Seasonal fresh fruit

Gluten Free (GF) Vegetarian (V) Dairy Free (DF) Vegan: Available to pre order



Our kitchen and dining room are completely nut-free.

# The Menu!



CALSHOT

# Lunch Menu

All main dishes are served with:  
**Vegetables of the day or salad**

### SALAD BAR SELECTION

Lettuce, cucumber, tomato, beetroot, peppers Coleslaw, potato salad, pasta salad

### Monday

Fish Fingers  
Vegetable Goujons



Served with  
Chips & Mixed Veg

### Tuesday

Chicken Goujons  
Breaded Mushrooms



Served with  
Saute Potatoes, Onion  
Rings & Baked Beans

### Wednesday

Steak or Chicken Slice  
Vegetarian Slice  
Veggie Goujons



Served with  
Steakhouse chips &  
beans

### Thursday

#### Baguettes – Choice of:

Ham | Cheese | Tuna



(Options available)

Served with  
Sauté potatoes, onion  
rings and baked beans

### Friday

#### Choice of Pizza:

Meat Feast

Margherita

Served with

Saute Potatoes, Onion  
Rings & Baked Beans

### Available Daily

Tomato pasta with cheese

Or

Jacket potato with a choice of:

Grated cheese

Baked beans

Tuna mayonnaise

Sliced ham

Gluten Free (GF) Vegetarian (V) Dairy Free (DF) Vegan: Available to pre order



Our kitchen and dining room are completely nut-free.

# The Menu!



CALSHOT

# Dinner Menu

All main dishes are served with:  
**Vegetables of the day or salad**

## SALAD BAR SELECTION

Lettuce, cucumber, tomato, beetroot, peppers  
Coleslaw, potato salad, pasta salad

### Monday

Sausage  
Vegetarian sausage



Served with  
Chips & Beans

### Tuesday

Traditional Beef   
Lasagna  
Vegetarian Lasagna   
Pasta Bake

Served with  
Garlic Bread & Broccoli

### Wednesday

Mac & Cheese   
Pasta Bake

Served with  
Garlic bread & Green Beans

### Thursday

Spaghetti Bolognese   
Vegetarian Bolognese

Served with  
Fresh Bread

### Friday

**Choice of Burger:**  
Cheese Burger   
Chicken Burger  
Vegetarian Burger

Served with  
Chips & Beans

### Daily Alternative Dishes

Tomato pasta with cheese  
Or  
Jacket potato with a choice of:  
Grated cheese  
Baked beans  
Tuna mayonnaise  
Sliced ham



Breakfast will be before 9am

Lunch approx. 12:45

Dinner approx. 6:00/6:30



# STUDENT KIT LIST

We will provide all necessary safety equipment and protective clothing during your stay, including harnesses, helmets, wetsuits and buoyancy aids. Below is a guide to what we would recommend you bring but please consider the time of year and weather forecast when deciding what to pack!

	Check list - essential items to bring	✓
<b>Essential Items</b>	Several complete changes of warm casual clothes, e.g. tracksuits, fleece jumpers, training shoes (preferably not jeans)	
	Three or four t-shirts	
	Casual clothes for evening wear	
	Spare underwear and socks	
	Waterproof coat and trousers	
	Night wear	
	Single duvet and cover (or sleeping bag), single bottom sheet and pillow with case	
	Washing kit and towel	
	Warm woolly hat and gloves	
	Sun hat/cap	
	High factor waterproof sun cream/lip salve	
	Sunglasses (with retaining strap)	
	Personal Medical supplies e.g. Inhaler, EpiPen	
<b>For skiing &amp; snowboarding</b>	Gloves or mitts, thick socks	
	Long sleeve top and trousers	
<b>For Watersports</b>	Swimsuit and t-shirt/rash vest to wear underneath a wetsuit	
	Old trainers or wet shoes to wear during the activity (they will get wet)	
	An extra towel	
<b>For Field Studies</b>	Wellington boots (can be borrowed from the centre)	
	Waterproof coat & trousers (can be borrowed from the centre)	
<b>Optional Items</b>	Bin bag for wet/muddy gear	
	Sports bottle for drinking water	
	Small day sack	
	Camera	Vaseline
	Torch	
	Pocket money for the gift shop	

**No Aerosols**  
**No Sweets/ chocolate**  
**No electronics**

**PLEASE NAME ALL ARTICLES** as far as possible.

# Monday

- Coach arrives at approximately 11 am.
- The children will meet the Calshot Team and head to settle in to the accommodation. They will be staying in Houston House and Lawrence House.



# Accommodation



1200x600

# Our Activities ...

- Sailing (funboats)
- Climbing
- Initiative
- Low ropes
- Aero Trek
- Team swing
- Off-site orienteering
- Snowboarding
- Peg pole
- Epic engineering
- Skiing
- Beach explore
- Ringo
- Problem solving

## **Evening Activities**

Egg Drop  
Games Evening  
Quiz Night  
Film Night

# Our Activities ...



# Our Activities ...



# Our Activities ...



# Our Activities ...



# Our Activities ...



# Timetable



From: 22 June 2026

To: 26 June 2026

## Anton Junior School

Students: 56

Groups: 5

Year: 5

Age: 9-10

Created: Friday 5 June 2026

Course Director:

Course Type: Outdoor & Adventure

Accommodation: Lawrence + Houston

By: Richard B

Printed: Tuesday 9 June 2026

Some activities, especially water-based ones, are subject to having favourable weather conditions. They may have to be cancelled, then rescheduled or replaced by alternative activities at the Course Director's discretion.

		0900-1245		1345-1730		1900-2030
<b>Monday</b> <b>22 June</b>						
HW1: 17:25	1	Arrive & settle in from 11am		1	Sailing (Funboats)	1
HW2: 20:05	2	Group to bring own packed lunch		2	Sailing (Funboats)	2
LW: 10:50	3			3	Climb Initiative	3
	4			4	Initiative Climb	4
	5			5	Initiative Climb	5
<b>Tuesday</b> <b>23 June</b>						
HW1: 05:51	1	Climb Low Ropes		1	Team Swing Snowboard	1
HW2: 08:28	2	Aero Trek Team Swing		2	Snowboard Low Ropes	2
LW: 11:49	3	Off-Site Orienteering - Spratsdown		3	Sailing (Funboats)	3
	4	Off-Site Orienteering - Spratsdown		4	Sailing (Funboats)	4
	5	Low Ropes Aero Trek		5	Off-Site Orienteering - Spratsdown	5
<b>Wednesday</b> <b>24 June</b>						
HW1: 06:58	1	Off-Site Orienteering - Spratsdown		1	Peg Pole	1
HW2: 09:31	2	Off-Site Orienteering - Spratsdown		2	Epic Engineering Climb	2
LW: 12:52	3	Snowboard Peg Pole		3	Team Swing	3
	4	Team Swing Snowboard		4	Peg Pole	4
	5	Sailing (Funboats)		5	Ski Epic Engineering	5
<b>Thursday</b> <b>25 June</b>						
HW1: 07:31	1	Ringo / Hangar	Aero Trek	1	Ski	1
HW2: 10:56	2	Orienteering	Peg Pole	2	Beach Explore	2
LW: 13:51	3		Ski	3	Initiative	3
	4	Aero Trek	Ringo / Hangar	4	Aero Trek	4
	5	Snowboard	Orienteering	5	Low Ropes	5
<b>Friday</b> <b>26 June</b>						
HW1: 08:46	1		Ski	Aims and objectives:		
HW2: 11:34	2	Problem Solve	Initiative	To be able to work well in a team To take risks and challenge ourselves To have fun with peers		
LW: 14:50	3		Low Ropes			
	4	Ski	Problem Solve			
	5	Peg Pole				

Page 1

# The Shop ...

Please only send a maximum of £10 in a named wallet/envelope.

The children will **not** be able to buy sweets/ chocolate or fizzy drinks in the shop.

# Arriving at school

- Please drop children to school at normal time.
- The bags will go outside the MADD room.
- Please have any medicines in a separate bag / container with full instructions of what/when they need to be taken (including inhalers). Please take to Miss Culver who will be inside the MADD room.
- Medical forms should have already been returned to the school office. Do let us know if anything changes before the residential.
- Clothing / equipment list/ bedding
- There is no need to bring any pencil cases or other stationary
- Children are not allowed to bring any electrical/ equipment, but can bring a book (and a teddy!)
- No SWEETS please



# Medication

**Any prescribed medication must be handed to Miss Culver, with appropriate paperwork completed.**

- ▶ Please make sure all medicines are clearly labelled and ensure there is enough for the duration of the residential.
- ▶ Only prescription medication, which is signed over to the school, will be taken.

# FAQ

## **What if my child has a birthday while they are away?**

Please let us know and we will make a fuss of them!

## **What will we do if your child is feeling homesick?**

We will do all that we can to encourage them and chivvy them along. However, if it becomes really significant then we will ask parents to come and collect their child.

We would also contact parents if any child was persistently behaving poorly and ask them to collect their children from the site.

# Keeping up to date

- ▶ Please check our website. This will be updated each evening by Miss Culver.

<https://www.antonjuniorschool.com/year-6/>

- ▶ Check permissions on Arbor for photos.
- ▶ We will add a summary of the events of each day after the children have gone to bed. Please bear in mind our focus during the week is the wellbeing and enjoyment of your children – the staff will be on duty all day, every day, for 5 days so please understand that this will be our focus rather than updating the website. Be reassured that we will contact you if there is a need to do so.

# Returning to school

We will aim to leave the centre around lunchtime so expect to return around 2.00pm.

Collection will be as normal at 3.20pm.

Parents/ Carers can collect the bags from the MADD room at this time.



**If you want to find out more, please have a look at the Calshot website:**

**<https://www.hants.gov.uk/thingstodo/calshot>**

**This Powerpoint will be on the school website.**

# Thank you for coming

▶ Any questions?

